



# Lower Niobrara Natural Resources District

PO BOX 350, Butte, NE 68722 (402) 775-2343 Fax (402) 775-2334  
Protecting Lives - Protecting Property - Protecting the Future

(for office use only)  
LNNRD Field#: 3009W14-001

16901607052017modf  
11245207052017modf  
6385307052017modf

G-135236  
G-099629 G-056232B

## Irrigated Acre Certification

THIS FORM IS FOR ACRES  
WHICH HAVE BEEN IRRIGATED  
2 OUT OF THE LAST 10 YEARS

Producer Field Name

# 12

Part of #12

**IF YOU ARE CERTIFYING IRRIGATED ACRES THAT HAVE ONLY BEEN  
IRRIGATED PRIOR BUT NOT IN THE LAST 10 YEARS  
PLEASE VISIT THE NRD OFFICE.**

### 1. INFORMATION

LANDOWNER NAME WILLOWDALE FARMS, LLC (113944)  
ADDRESS C/O AGCOA 248 SOUTHWOODS CENTRE  
CITY/STATE/ZIP COLUMBIA, IL 62236-2462  
PHONE 618-281-2232 CELL # [REDACTED]  
E-MAIL [REDACTED]

If landowner is unsure of the number of acres that are irrigated, he may forward to his contact person (tenant, land manager, etc.) to fill out, but landowner needs to sign after completed.

TENANT/OPERATOR NAME [REDACTED]  
ADDRESS [REDACTED]  
CITY/STATE/ZIP [REDACTED]  
PHONE [REDACTED] CELL # [REDACTED]

LEGAL REPRESENTATIVE NAME (If applicable) Steve MacGregor  
ADDRESS Box 88  
CITY/STATE/ZIP Plainview NE 68769  
PHONE [REDACTED] CELL # 402-841-1917

### 2. FIELD INFORMATION (General legal description includes: quarter, section, township, range.)

Legal Description: SE 1/4 Section 14 Township 30 Range 09W  
COUNTY Holt

2 Towns  
OK 136.7

**3. IRRIGATED ACRES** Our records show that as of December 15, 2015, this field has **62.63** irrigated acres. If the amount of acres is not correct, please call LNNRD or visit [www.lnnrd.org](http://www.lnnrd.org) to start an appeal application.

(See attached map)

If there are no changes required, please sign the form and mail it back to Lower Niobrara NRD for certification.

G-135236  
G-099629  
G-056232B

(for office use only)  
LNNRD Field#: 3009W14-001

**4. HOW IS THIS TRACT IRRIGATED?**

To be considered irrigated, land must meet criteria as outlined in attached letter.

Groundwater Only     Surface Water Only     Both     Not Irrigated

**5. GROUNDWATER FIELD INFORMATION:**

Please list the well registration number(s) that irrigate this field. If wells have their own independent flowmeters list below. If flowmeter is for entire system list under **Type of water delivery system**. (Well #'s found on map on back)

Active Well  
(Still in use.)

Well registration #:G-	Flowmeter	Year installed	Serial#	Meter Reading
<input checked="" type="checkbox"/> 135236	<input checked="" type="checkbox"/> No <input type="checkbox"/> Yes			
<input checked="" type="checkbox"/> 099629	<input checked="" type="checkbox"/> No <input type="checkbox"/> Yes			
<input checked="" type="checkbox"/> 056232B	<input checked="" type="checkbox"/> No <input type="checkbox"/> Yes			
<input type="checkbox"/> _____	<input type="checkbox"/> No <input type="checkbox"/> Yes			
<input type="checkbox"/> _____	<input type="checkbox"/> No <input type="checkbox"/> Yes			

*Maybe  
Decommissioned  
checking  
form*

If more than 5 wells are used to irrigate this field, please contact the NRD.

Type of water delivery system:  Center Pivot     Volume Gun     Towline     Furrow     Other -----

Flowmeter:  No  Yes, year installed \_\_\_\_\_

Serial Number \_\_\_\_\_ Meter Reading \_\_\_\_\_ Number of Metered Acres \_\_\_\_\_

Acres that have been Groundwater Irrigated on this field at least two (2) times

Between 2004-Present: 136.7 acres.

62.63

$74.07 + 62.63 = 136.70$

**6. SURFACE WATER FIELD INFORMATION:**

(Please enter information about each surface water appropriation you are using to irrigate this field. To find your appropriation numbers please go to <http://www.dnr.nebraska.gov/surface-water-rights>)

Surface water appropriation number: A(D)- \_\_\_\_\_ Acres: \_\_\_\_\_ Priority Date: \_\_\_\_\_  
Number of acres in this field irrigated by surface water only prior to 2004 \_\_\_\_\_

Surface water appropriation number: A(D)- \_\_\_\_\_ Acres: \_\_\_\_\_ Priority Date: \_\_\_\_\_  
Number of acres in this field irrigated by surface water only prior to 2004 \_\_\_\_\_

If more than 2 surface water appropriation numbers are used to irrigate this field, please contact the NRD.

Type of water delivery system:  Center Pivot     Volume Gun     Towline     Furrow     Other -----

Flowmeter:  No  Yes, year installed \_\_\_\_\_

Serial Number \_\_\_\_\_ Meter Reading \_\_\_\_\_ Number of Metered Acres \_\_\_\_\_

Acres that have been Surface Water Irrigated on this field at least two (2) times

Between 2004-Present: \_\_\_\_\_ acres.



G-135236  
G-099629  
G-056232B

Area Outlined in BLUE is Irrigated

(for office use only)  
LNNRD Field#:  
3009W14-001

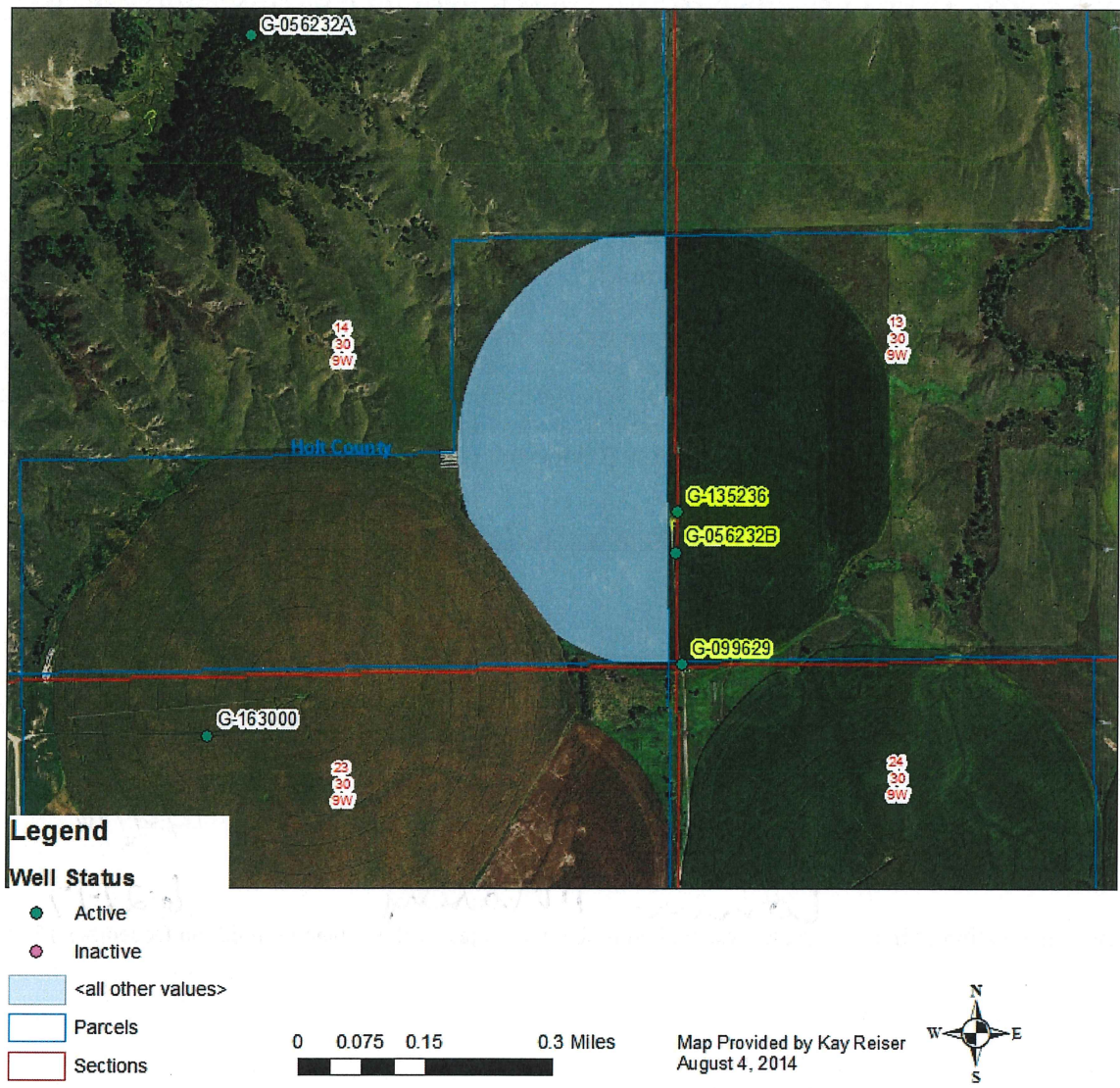

Well Locations If current registered locations are *incorrect* as shown above or at <http://dnrdata.dnr.ne.gov/wellssql/>,

*Please mark on the map the correct location of each well and mark connecting systems.*

**DISCLAIMER:** With this form, the NRD is certifying irrigated acres only. It is your responsibility to verify well registrations for irrigated acres.