

APR 04 2016



Lower Niobrara Natural Resources District
PO BOX 350, Butte, NE 68722 (402) 775-2343 Fax (402) 775-2334
Protecting Lives - Protecting Property - Protecting the Future

(for office use only) JAN 13 2017
LNNRD Field#: 3009W13-003

16901607052017modf
11245207052017modf
6385307052017modf

G-135236
G-099629 G-056232B

Irrigated Acre Certification

THIS FORM IS FOR ACRES
WHICH HAVE BEEN IRRIGATED
2 OUT OF THE LAST 10 YEARS

Producer Field Name
12

Rantos #12

IF YOU ARE CERTIFYING IRRIGATED ACRES THAT HAVE ONLY BEEN IRRIGATED PRIOR BUT NOT IN THE LAST 10 YEARS PLEASE VISIT THE NRD OFFICE.

1. INFORMATION

LANDOWNER NAME WILLOWDALE FARMS, LLC (113944)
ADDRESS C/O AGCOA 248 SOUTHWOODS CENTRE
CITY/STATE/ZIP COLUMBIA, IL 62236-2462
PHONE 618-281-2232 CELL # [REDACTED]
E-MAIL 618-281-2237

If landowner is unsure of the number of acres that are irrigated, he may forward to his contact person (tenant, land manager, etc.) to fill out, but landowner needs to sign after completed.

TENANT/OPERATOR NAME JASON HEIKES
ADDRESS 5735G 886TH RD
CITY/STATE/ZIP HARRINGTON NE 68739
PHONE 402-692-1100 CELL # [REDACTED]

LEGAL REPRESENTATIVE NAME (If applicable) Steve MacGregor
ADDRESS Box 88
CITY/STATE/ZIP Plainview NE 68769
PHONE [REDACTED] CELL # 402-841-1917

2. FIELD INFORMATION (General legal description includes: quarter, section, township, range.)

Legal Description: SW 1/4 Section 13 Township 30 Range 09W
COUNTY Holt

#12
136.7
2 Farms

3. IRRIGATED ACRES Our records show that as of December 15, 2015, this field has **74.07** irrigated acres. If the amount of acres is not correct; please call LNNRD or visit www.lnnrd.org to start an appeal application.

(See attached map)

If there are no changes required, please sign the form and mail it back to Lower Niobrara NRD for certification.

G-135236

G-099629

G-056232B

(for office use only)
LNNRD Field#: 3009W13-003

4 HOW IS THIS TRACT IRRIGATED?

To be considered irrigated, land must meet criteria as outlined in attached letter.

Groundwater Only Surface Water Only Both Not Irrigated

5. GROUNDWATER FIELD INFORMATION:

Please list the well registration number(s) that irrigate this field. If wells have their own independent flowmeters list below. If flowmeter is for entire system list under **Type of water delivery system**. (Well #'s found on map on back)

Active Well

(Still in use.)

	Well registration #:	G-	Flowmeter	Year installed	Serial#	Meter Reading
<input checked="" type="checkbox"/>	Well registration #:	G-135236	<input checked="" type="checkbox"/> No <input type="checkbox"/> Yes			
<input checked="" type="checkbox"/>	Well registration #:	G-099629	<input checked="" type="checkbox"/> No <input type="checkbox"/> Yes			
<input checked="" type="checkbox"/>	Well registration #:	G-056232B	<input checked="" type="checkbox"/> No <input type="checkbox"/> Yes			
<input type="checkbox"/>	Well registration #:		<input type="checkbox"/> No <input type="checkbox"/> Yes			
<input type="checkbox"/>	Well registration #:		<input type="checkbox"/> No <input type="checkbox"/> Yes			

If more than 5 wells are used to irrigate this field, please contact the NRD.

Type of water delivery system: Center Pivot Volume Gun Towline Furrow Other -----

Flowmeter: No Yes, year installed _____

Serial Number _____ Meter Reading _____ Number of Metered Acres _____

Acres that have been Groundwater Irrigated on this field at least two (2) times

Between 2004-Present: 136.7 acres.

74.07

74.07 + 62.63 = 136.70

6. SURFACE WATER FIELD INFORMATION:

(Please enter information about each surface water appropriation you are using to irrigate this field. To find your appropriation numbers please go to <http://www.dnr.nebraska.gov/surface-water-rights>)

Surface water appropriation number: A(D)- _____ Acres: _____ Priority Date: _____

Number of acres in this field irrigated by surface water only prior to 2004 _____

Surface water appropriation number: A(D)- _____ Acres: _____ Priority Date: _____

Number of acres in this field irrigated by surface water only prior to 2004 _____

If more than 2 surface water appropriation numbers are used to irrigate this field, please contact the NRD.

Type of water delivery system: Center Pivot Volume Gun Towline Furrow Other -----

Flowmeter: No Yes, year installed _____

Serial Number _____ Meter Reading _____ Number of Metered Acres _____

Acres that have been Surface Water Irrigated on this field at least two (2) times

Between 2004-Present: _____ acres.

G-135236
G-099629
G-056232B

(for office use only)
LNNRD Field#:
3009W13-003

PLEASE NOTE THAT A RESPONSE TO THIS FORM IS REQUIRED WITHIN THIRTY (30) DAYS OF THE DATE OF MAILING THIS FORM.

I recognize this form also serves as a Nebraska Department of Natural Resources (DNR) form and acknowledge that a copy of this form may be sent to the Department (DNR). I agree this form shall serve as notification to the Department (DNR) that any recorded water well information that is inconsistent with the information reflected in this form should be revised in accordance with the information on this form. For any registered well that is identified on this form, the Department (DNR) may use the information herein to process a change of well ownership, a change in use, a change in the location of the well or of the use of the water from the well, a change in number of acres irrigated by the well, or any other change relative to the registered well data base for that well. The Department (DNR) shall not collect a fee for the filing of this form.

Any falsification of reported acres, will cause these acres to be revoked.

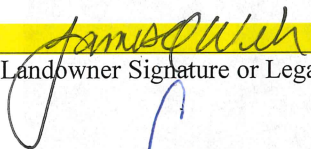
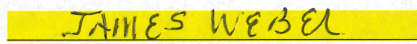
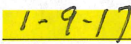
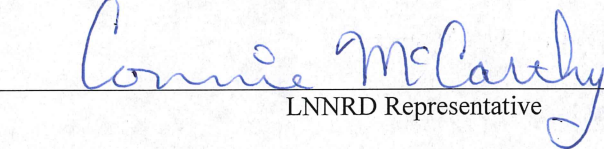
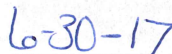
 Landowner Signature or Legal Representative	 Print Name Clearly	 Date
 LNNRD Representative		 Date

This Certification of Irrigated Acres was mailed by United States mail, postage prepaid, on December 15, 2015.

Area Outlined in BLUE is Irrigated

(for office use only)
LNNRD Field#:
3009W13-003

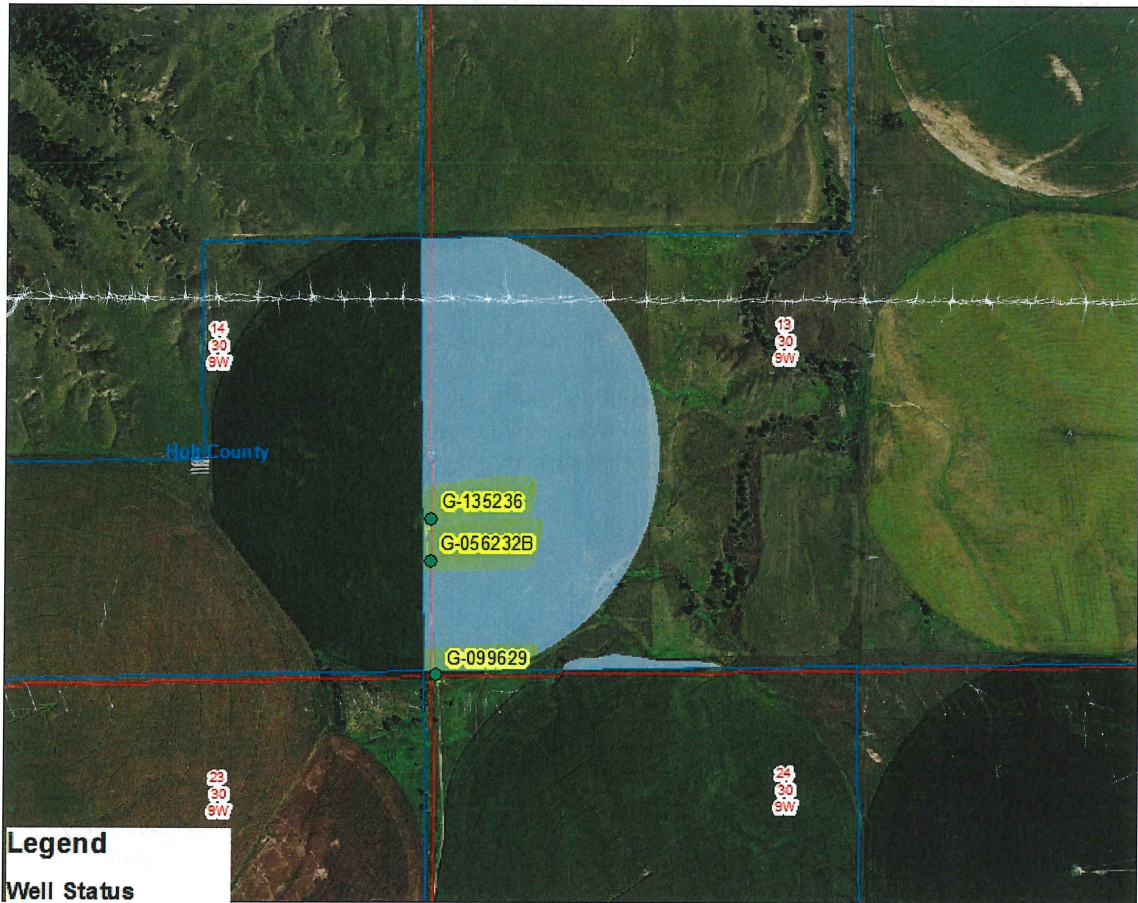

Legend

Well Status

- Active
- Inactive
- <all other values>
- Parcels
- Sections

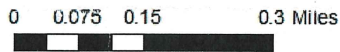

Map Provided by Kay Reiser
August 4, 2014



Well Locations If current registered locations are *incorrect* as shown above or at <http://dnrdata.dnr.ne.gov/wellssql/>,

Please mark on the map the correct location of each well and mark connecting systems.

DISCLAIMER: With this form, the NRD is certifying irrigated acres only. It is your responsibility to verify well registrations for irrigated acres.