

Base Flood Elevation Determination Section 01-02-03W, City of Hebron, Nebraska

Valid: October 30, 2014 to October 30, 2019

(Effective FIRM dated: 9/30/04)

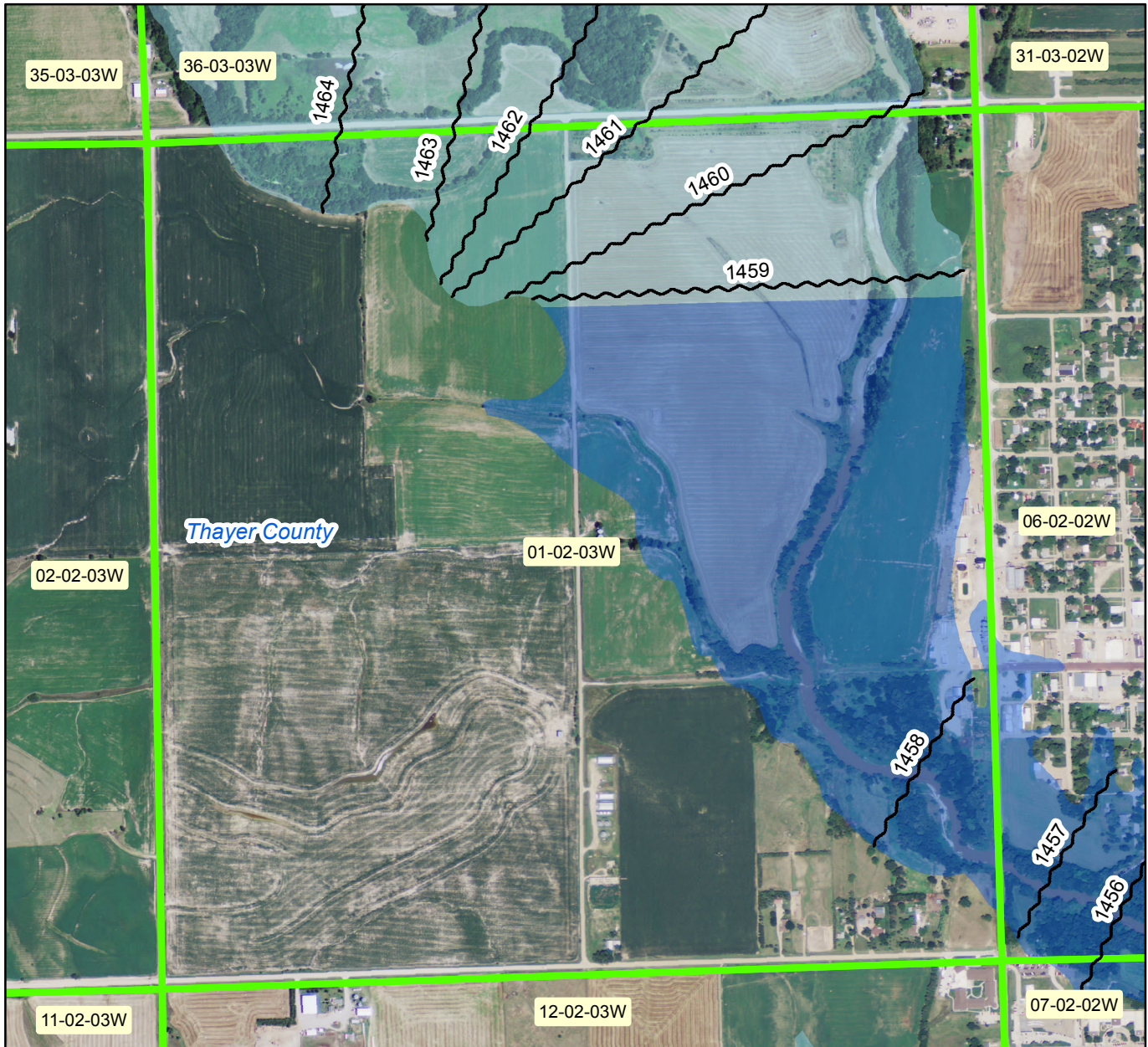

Use and Limitations

The Base Flood Elevation (BFE) is defined as the calculated water surface elevation during a flood with a 1% annual probability of being equaled or exceeded in any given year.

If a structure is located on one of the BFE contour lines, use the elevation associated with the line. For structures between two contour lines, use the higher value. Please note that contours are referenced to NAVD 1988. Elevations of unlabeled contours continue in a consistent pattern, and may be estimated from labeled contours nearby. Elevations in areas with an effective detailed study are for reference only; the official elevation should be determined from the published profile.

This determination may be used for floodplain management or permitting. For design of developments within the floodplain, the Nebraska Department of Natural Resources (NDNR) recommends that a professional engineer perform a site-specific analysis. NDNR provides floodplain information from best available data to other units of government based on authority from Nebraska state statutes.

The BFEs shown on this map are valid only for the dates listed above and may be superseded at any time if better data becomes available.

Legend

- BFE--NAVD 1988
- Sections
- Effective Flood Zone
- Effective Flood Zone AE



This BFE was determined by:

Katie Ringland, P.E., CFM
(402) 471-2094, Katie.Ringland@nebraska.gov
Nebraska Dept. Natural Res., P.O. Box 94676, Lincoln, NE 68509